

SHREE SOMNATH SANSKRIT UNIVERSITY- VERAVAL

1.4.1

Structured feedback received from

- (1) Students
- (2) Teachers
- (3) Employers
- (4) Alumni
- (5) Parents

Year wise feedback analysis report

YEAR- 2017-18

Report of Analysis of Feedback on Curriculum Collected From Different Stakeholders

Academic year 2017-18

-: Students Feedback :-

Shree Somnath Sanskrit University has been collecting feedback from the students annually regarding the syllabus of the University. Following are highlights of the feedback received from the students in Academic year 2017-2018 -

- Number of feedbacks received – 170
- Students have rated the syllabus 'excellent' in terms of learning Value, relevance to life, Depth, coverage etc.
- Most of the students have found the syllabus challenging and beneficial
- Most of the students say that more than 85% of their syllabus was covered in the class
- Most of the students feel that the University library houses excellent supportive material relevant to the courses
- They feel that the most of the reading material prescribed for the course was easily available in the University library
- Most of the students believe that the teachers thoroughly prepared for teaching in the class
- Students believe that internal assessment should account for 25% of the total weightage of the course
- They believe that internal assessment helps students to improve their grades

श्रीसोमनाथसंस्कृतविश्वविद्यालयः स्वस्य पाठ्यक्रमस्य विषये प्रतिवर्षं छात्रेभ्यः प्रतिपुष्टिं स्वीकरोति। २०१७-१८ तमे शैक्षिकवर्षे पाठ्यक्रमविषये प्राप्तायाः प्रतिपुष्ट्याः मुख्यांशाः अधो लिख्यन्ते -

- वर्षे प्राप्तानां प्रतिपुष्टीनां संख्या - १७०
- शैक्षिकमूल्यं, जीवने उपयोगिता, गभीरता, व्याप्तिः इत्यादिदृष्ट्या छात्राः एतं पाठ्यक्रमम् उत्कृष्टं मन्यन्ते।
- अधिकांशाः छात्राः एतं पाठ्यक्रमं आह्वानकरं लाभकरं च मन्यन्ते।
- अधिकांशैः छात्रैः उक्तं यत् कक्ष्यासु ८५%तः अधिकः पाठ्यक्रमः पाठितः आसीत्।
- अधिकांशाः छात्राः मन्यन्ते यत् विश्वविद्यालयस्य ग्रन्थालये उत्कृष्टा पाठ्यक्रमोपयोगिनी अध्ययनसामग्री उपलभ्यते।
- ते मन्यन्ते यत् पाठ्यक्रमे सूचितायाः सामग्र्याः अधिकांशः विश्वविद्यालयस्य ग्रन्थालये सरलतया उपलभ्यते।
- अधिकांशाः छात्राः मन्यन्ते यत् कक्ष्यासु पाठनाय प्राध्यापकाः उत्तमां सज्जतां कुर्वन्ति।
- छात्राणां मतं वर्तते यत् समग्रस्य गुणभारस्य २५% आन्तरिकपरीक्षया दीयत चेत् वरम्।
- छात्राणां मतं वर्तते यत् आन्तरिकमूल्याङ्कनं तेषां गुणाङ्कवर्धने सहकरोति।

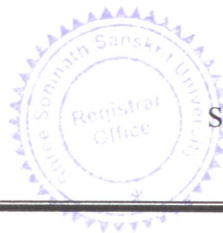

विनोद कुमार मि
Director/Coordinator
IQAC

Shree Somnath Sanskrit University-Veraval

Question No	Particulars	Rating								
		Extremely Good	Very Good	Good	Moderately Good	Moderate	Somehow Tolerable	Poor	Very Poor	Extremely Poor
1	Learning value (in terms of skills, concepts, knowledge, analytical abilities or	88.24	11.76	0.00	0.00	0.00	0.00	0.00	0.00	0.00
2	broadening perspectives)	70.59	17.65	11.76	0.00	0.00	0.00	0.00	0.00	0.00
3	Applicability/relevance to real life situations	76.47	23.53	0.00	0.00	0.00	0.00	0.00	0.00	0.00
4	Depth of the course content	58.82	29.41	11.76	0.00	0.00	0.00	0.00	0.00	0.00
5	Extent of coverage of course	64.71	35.29	0.00	0.00	0.00	0.00	0.00	0.00	0.00
6	Extent of effort required by students	70.59	23.53	5.88	0.00	0.00	0.00	0.00	0.00	0.00
7	Relevance/learning value of project/report	70.59	29.41	0.00	0.00	0.00	0.00	0.00	0.00	0.00
		71.43	24.37	4.2	0	0	0	0	0	0

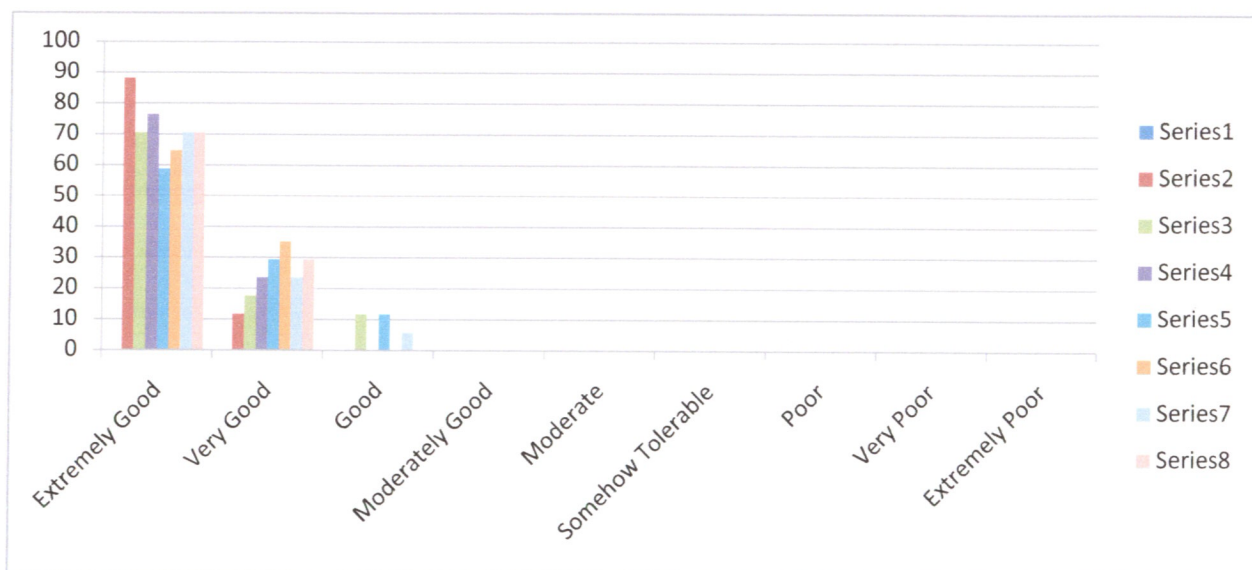

On an average 71 % students are Extremely Good , 24 % students are Very Good, 5 % Good with the current syllabus of the various programs designed by the Shree Somnath Sanskrit University-Veraval



विनायक कुमार शर्मा
Director/Coordinator
IQAC

Shree Somnath Sanskrit University-Veraval

-: Teacher Feedback :-

Feedback regarding the curriculum has been received from various faculty members of the University in the year 2017-18. 14 faculty members gave their feedback regarding the design and revision of the syllabi by syllabus committee in terms of –

- appropriateness of the syllabi with respect to current trends
- employability
- freedom of faculty members to express their views regarding the syllabi
- method of designing the syllabi
- revision of the syllabi and
- participation of members from the relevant industry in designing the PG syllabi.

Faculty members have also suggested the following –

- BOS (Board of Studies) should be formulated for continuous review of the syllabi
- the syllabi should be at par with current requirements of the industry
- new methods of teaching like usage of audio visual aids should also be included in the syllabi.

२०१७-१८तमे वर्षे विश्वविद्यालयस्य विभिन्नेभ्यः प्राध्यापकेभ्यः पाठ्यक्रमस्य विषये प्रतिपुष्टिः प्राप्ता। चतुर्दशभिः प्राध्यापकैः पाठ्यक्रमसमित्या रच्यमानानां संशोध्यमानानां च पाठ्यक्रमाणां विषये अधो लिखितान् बिन्दून् आश्रित्य स्वीया प्रतिपुष्टिः दत्ता –

- वर्तमानप्रवाहेण सह पाठ्यक्रमस्य सुसङ्गतता
- नियुक्तिक्रमता
- पाठ्यक्रमसंरचनायां स्वविरारान् प्रस्तोतुं प्राध्यापकैः प्राप्यमाणा स्वतन्त्रता
- पाठ्यक्रमसंरचनापद्धतिः
- पाठ्यक्रमस्य संस्करणं तथैव च
- अनुस्रातक-पाठ्यक्रम-रचना-समितौ उद्योगक्षेत्रात् प्रतिनिधित्वम्

प्राध्यापकैः अधो लिखितानि सूचनानि अपि कृतानि –

- BOS (बोर्ड् ओफ् स्टडीस्) इत्यस्य रचना स्यात्, एतया समित्या च पाठ्यक्रमाणां निरन्तरं समीक्षा भवेत्
- पाठ्यक्रमाः प्रवर्तमान-उद्योग-क्षेत्रस्य परिवर्तनैः सह सुसङ्गताः स्युः
- पाठ्यक्रमे ओडिओ-विडिओ-समन्वय-सदृशीनां विनूतनपद्धतीनां समावेशः भवेत्

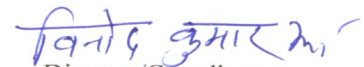

Director/Coordinator

IQAC

Shree Somnath Sanskrit University-Veraval

Question No	Curriculum Evaluation Points	Response in %				
		Strongly Agree	Agree	Neutral	Disagree	Strongly Disagree
1	Board of studies is taking care to ensure the currency and relevance of the programme offering.	73.43	21.43	7.14	0.00	0.00
2	Employability is given weightage in curriculum design and development.	64.29	28.57	7.14	0.00	0.00
3	I am given enough freedom to contribute my ideas on curriculum design and development.	78.57	21.43	0.00	0.00	0.00
4	The system followed by the College/Department for the design and development of curriculum is effective.	71.43	28.57	0.00	0.00	0.00
5	The curriculum has been updated from time to time.	57.14	42.86	0.00	0.00	0.00
6	Representation from business and industry in PG Boards of studies is helpful in designing and improving the courses.	50.00	35.71	14.29	0.00	0.00
		65.81	29.76	4.76	0.00	0.00

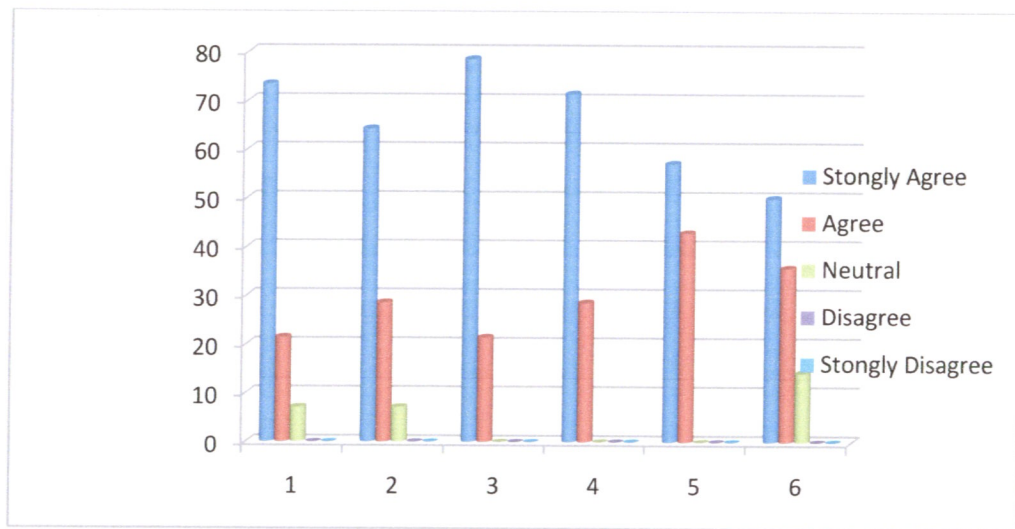

On an average 65 % teachers are Strongly agree, 30 % teachers are agree, 5 % teachers are Neutral with the current syllabus of the various programs designed by the Shree Somnath Sanskrit University-Veraval



विनायक शंकर मि
Director/Coordinator
IQAC

Shree Somnath Sanskrit University-Veraval

-: Employer Feedback :-

Shree Somnath Sanskrit University has been collecting feedback from the potential employers annually regarding the syllabus of the University. Following are highlights of the feedback received from the potential employers in Academic year 2017-2018 -

- Number of feedbacks received – 12
- All three respondents strongly agree with the fact that the curriculum has been designed well
- All three strongly believe that the course covered in the syllabus is reasonably deep
- All three strongly believe that periodical updation of the syllabus are in tone with recent trends in the field concerned
- All three strongly agree to the fact that the curriculum is excellent in terms of learning values
- While one of the three respondents strongly agrees to the fact that employability is given focus while designing the syllabus, the other just agrees while the third is neutral
- All three respondents just agree to the fact that the course content enhances situational competence
- All three respondents agree to the fact that there is a lot of scope for extra learning and the course does encompass syllabus for competitive exams

श्रीसोमनाथसंस्कृतविश्वविद्यालयः स्वस्य पाठ्यक्रमस्य विषये प्रतिवर्षं वृत्तिदाहभ्यः प्रतिपुष्टिं स्वीकरोति। २०१७-१८ तमे शैक्षिकवर्षे पाठ्यक्रमविषये प्राप्तायाः प्रतिपुष्ट्याः मुख्यांशाः अधो लिख्यन्ते -

- वर्षे प्राप्तानां प्रतिपुष्टीनां संख्या - 12
- सर्वे मन्यन्ते यत् पाठ्यक्रमस्य रचना सुष्ठु जाता।
- सर्वे मन्यन्ते यत् पाठ्यक्रमः गभीरः वर्तते।
- सर्वेषाम् इदं दृढं मतं वर्तते यत् पाठ्यक्रमे जायमानं नियमितं परिवर्तनं संस्कृतक्षेत्रे दृश्यमानाभिः साम्प्रतिकसरणिभिः तालैक्यं भजते।
- सर्वेषां दृढं मतं वर्तते यत् शैक्षिकमूल्यानां दृष्ट्या पाठ्यक्रमः उत्कृष्टः अस्ति।
- पाठ्यक्रमः आजीविकाप्राप्तेः सम्भावनां केन्द्रीकृत्य रचितः अस्ति इति त्रिषु एकः दृढतया अङ्गीकरोति, अपरः अङ्गीकरोति, तृतीयः अस्मिन् विषये तटस्थः वर्तते।
- सर्वे अङ्गीकुर्वन्ति यत् पाठ्यक्रमः अयं वर्तमानस्थित्यनुरूपकौशलं वर्धयति।
- सर्वे अङ्गीकुर्वन्ति यत् पाठ्यक्रमः अयं इतरविषयशिक्षणाय निकाः सम्भावनाः उद्घाटयति। पाठ्यक्रमेऽस्मिन् स्पर्धात्मकपरीक्षार्थं निर्धारितानां पाठ्यक्रमाणां नैके बिन्दवः अन्तर्भवन्ति।



विनोद कुमार
Director/Coordinator
IQAC

Shree Somnath Sanskrit University-Veraval

Question No	Particulars	Response in %				
		Stongly Agree	Agree	Neutral	Disagree	Stongly Disagree
1	Design of Course curriculum	66.67	33.33	0.00	0.00	0.00
2	Depth of course convered in syllabus	66.67	33.33	0.00	0.00	0.00
3	Periodical updation of the syllabus are in tone with recent trends in the field concerned	58.33	33.33	8.33	0.00	0.00
4	Learning Values (In terms of Knowledge , concept, manual skills analytical abilitiesand broadening perspectives	66.67	25	8.33	0.00	0.00
5	Employability is given focus	50	33.33	16.67	0.00	0.00
6	Releavance of text and reference	50	33.33	16.67	0.00	0.00
7	Emphasis on practical/ project in the course context	66.67	33.33	0.00	0.00	0.00
8	Course contents enhance situational copenetence	41.67	41.67	16.67	0.00	0.00
9	Scope for extra learning and self study in the course content	66.67	33.33	0.00	0.00	0.00
10	Curriculum designed encompasses syllabus for comparitive exams	58.33	41.67	0.00	0.00	0.00
		59.17	40.83	6.67	0.00	0.00

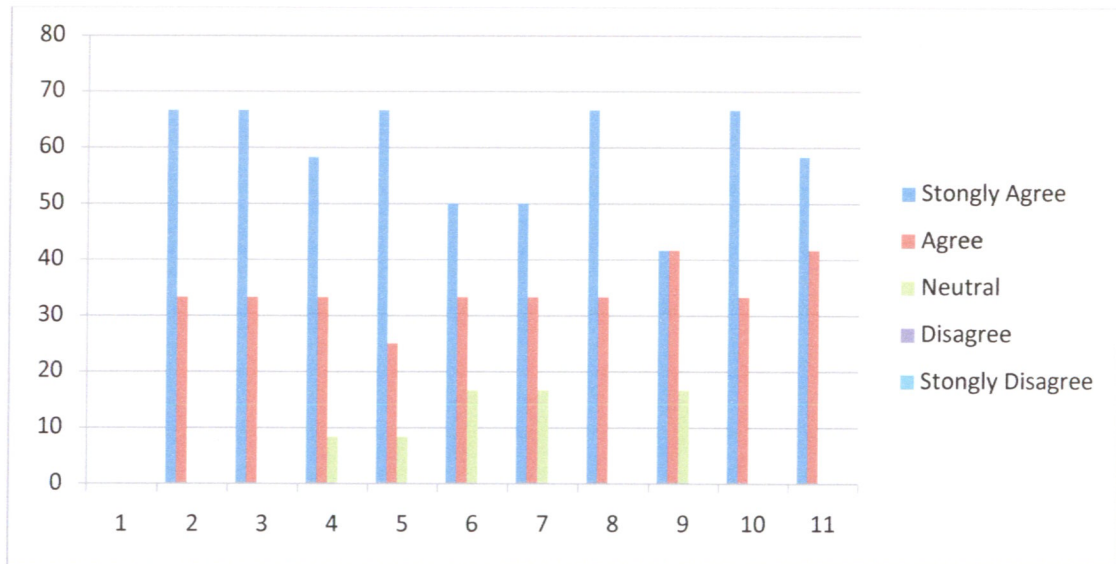

On an average 59 % employers are Strongly agree, 40 % employers are agree and 6 % employers are normal with the current syllabus of the various programs designed by the Shree Somnath Sanskrit University-Veraval



विनोद कुमार शर्मा
Director/Coordinator
IQAC

Shree Somnath Sanskrit University-Veraval

-: Alumni Feedback :-

Shree Somnath Sanskrit University regularly collects feedback from Alumni regarding the syllabus of the University. Following are highlights of the feedback received from the alumni -

- Number of feedbacks received - 27
- Most of the students feel proud of being alumni of this University
- They feel that the learning opportunity they got at the University has helped them in their career
- They strongly believe that recent developments in the University are constructive
- They agree to the fact the curriculum introduced meets contemporary requirements
- The Alumni believe that the University does involve them in its activities
- Almost all the alumni believe that they do have a role to play in the academic strengthening of the University.

श्रीसोमनाथसंस्कृतविश्वविद्यालयः स्वस्य पाठ्यक्रमस्य विषये प्रतिवर्षं पूर्वच्छात्रेभ्यः प्रतिपुष्टिं स्वीकरोति।
पाठ्यक्रमविषये प्राप्तायाः प्रतिपुष्ट्याः मुख्यांशाः अधो लिख्यन्ते -

- वर्षे प्राप्तानां प्रतिपुष्टीनां संख्या - २७
- अस्मिन् विश्वविद्यालये अध्ययनावसरप्राप्तिविषये अधिकांशाः पूर्वच्छात्राः गर्वम् अनुभवन्ति।
- ते मन्यन्ते यत् अत्र अध्ययनावसरप्राप्त्या आजीविकाप्राप्तौ ते लाभान्विताः।
- तेषां दृढं मतं वर्तते यत् विश्वविद्यालये सम्प्रति जायमानानि परिवर्तनानि भावात्मकानि सन्ति।
- ते अङ्गीकुर्वन्ति यत् अत्र पाठ्यमानः पाठ्यक्रमः सद्यस्क-अपेक्षानुरूपः वर्तते।
- ते मन्यन्ते यत् विश्वविद्यालयः स्वकार्यकलापेषु क्वचिदेव तान् सहभागिनः करोति
- प्रायः सर्वेऽपि पूर्वच्छात्राः मन्यन्ते यत् विश्वविद्यालयस्य शैक्षिक-दृढीकरणे तेषां भूमिका वर्तते एव।

Question No	Particulars	Response in %				
		Strongly Agree	Agree	Neutral	Disagree	Strongly Disagree
1	The new courses introduced meet contemporary requirements	81.00	19.00	0.00	0.00	0.00
		81.00	19.00	0.00	0.00	0.00

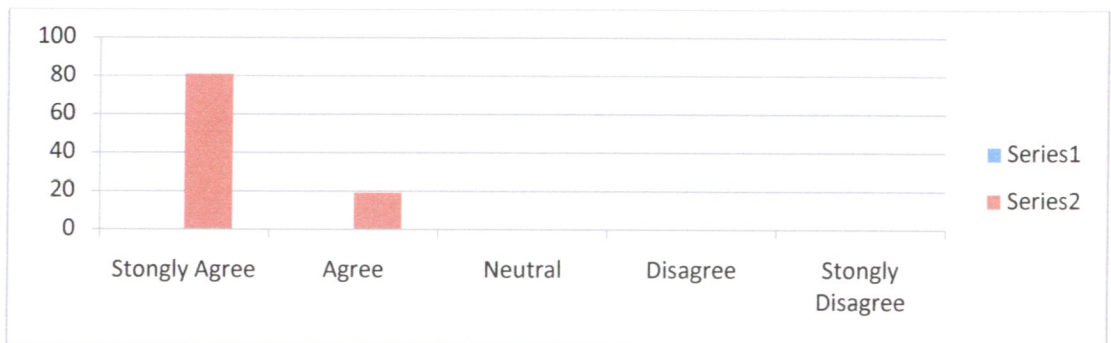

On an average 81 % Alumni are Strongly agree, 19 % Alumni are agree with the current syllabus of the various programs designed by the Shree Somnath Sanskrit University-Veraval



विनोद कुमार (म)

-: Parents Feedback :-

Shree Somnath Sanskrit University has been collecting feedback from the parents annually regarding the syllabus of the University. Following are highlights of the feedback received from the parents in Academic year 2017-2018 –

- Number of feedbacks received - 25
- Most of the parents believe that the education pattern of the University has brought about positive change in the ward
- They have shown great respect for the University and they believe that the University is the premier institute imparting Sanskrit education in Gujarat
- Most parents believe that the curriculum is well designed to provide learning opportunities to students
- They fairly agree with the fact that the curriculum focus on Employability of the students
- They also agree with the fact that the curriculum incorporates recent changes in the area
- Most of the parents strongly agree to the fact that the University examination results are declared timey

श्रीसोमनाथसंस्कृतविश्वविद्यालयः स्वस्य पाठ्यक्रमस्य विषये प्रतिवर्षं अभिभावकेभ्यः प्रतिपुष्टिं स्वीकरोति। २०१७-१८ तमे शैक्षिकवर्षे पाठ्यक्रमविषये प्राप्तायाः प्रतिपुष्ट्याः मुख्यांशाः अधो लिख्यन्ते -

- वर्षे प्राप्तानां प्रतिपुष्टीनां संख्या - २५
- अधिकांशाः अभिभावकाः मन्यन्ते यत् विश्वविद्यालयस्य शिक्षणपद्धत्या तेषां पाल्येषु भावात्मकं परिवर्तनं जातम्।
- अभिभावकानां हृदि विश्वविद्यालयस्य विषये महान् आदरः वर्तते। ते मन्यन्ते यत् विश्वविद्यालयः संस्कृतशिक्षणाय उत्कृष्टा संस्था वर्तते।
- अधिकांशाः अभिभावकाः मन्यन्ते यत् पाल्येभ्यः अध्ययनावसरप्राप्तिदृष्ट्या पाठ्यक्रमस्य रचना उत्कृष्टा वर्तते।
- प्रायः सर्वे अभिभावकाः अङ्गीकुर्वन्ति यत् छात्राणाम् आजीविकालाभं केन्द्रीकृत्य पाठ्यक्रमः रचितः वर्तते
- प्रायः सर्वे अभिभावकाः अङ्गीकुर्वन्ति यत् संस्कृतक्षेत्रे जायमानानि परिवर्तनानि पाठ्यक्रमे प्रतिबिम्बितानि भवन्ति।
- प्रायः सर्वे अभिभावकाः मन्यन्ते यत् विश्वविद्यालयद्वारा परीक्षापरिणामाः समयेन उद्घोष्यन्ते।

Question No	Particulars	Response in %				
		Strongly Agree	Agree	Neutral	Disagree	Strongly Disagree
1	The curriculum of the course is well designed and promotes learning experience of the students.	76.00	24.00	0.00	0.00	0.00
2	Employability is given focus in the curriculum design.	72.00	20.00	8.00	0.00	0.00
3	The curriculum incorporates recent changes in the area.	72.00	16.00	12.00	0.00	0.00
		73.33	20.00	6.67	0.00	0.00



विनायक कुमार

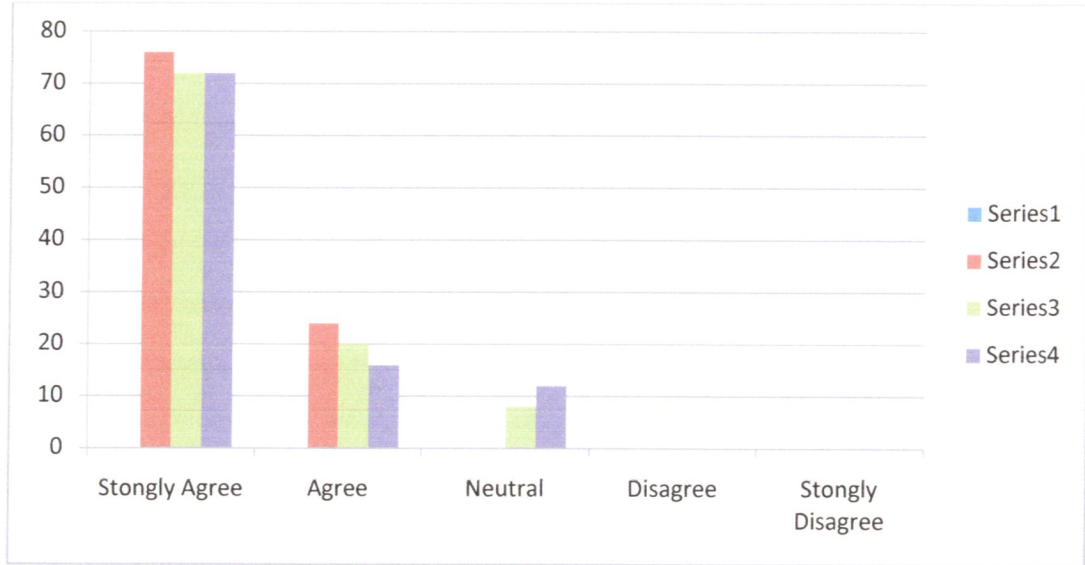

On an average 73 % parents are Strongly agree, 20 % parents are agree, 7 % parents are neutral with the current syllabus of the various programs designed by the Shree Somnath Sanskrit University-Veraval



विनोद कुमार मि

Director/Coordinator
IQAC

Shree Somnath Sanskrit University-Veraval

SHREE SOMNATH SANSKRIT UNIVERSITY- VERAVAL

1.4.1

Structured feedback received from

- (1) Students
- (2) Teachers
- (3) Employers
- (4) Alumni
- (5) Parents

Year wise feedback analysis report

YEAR- 2018-19

Academic year 2018-19

-: Students Feedback :-

Shree Somnath Sanskrit University has been collecting feedback from the students annually regarding the syllabus of the University. Following are highlights of the feedback received from the students in Academic year 2018-2019 -

- Number of feedbacks received – 160
- Students have rated the syllabus 'excellent' in terms of learning Value, relevance to life, Depth, coverage etc.
- Most of the students have found the syllabus challenging and beneficial
- Most of the students say that more than 85% of their syllabus was covered in the class
- Most of the students feel that the University library houses excellent supportive material relevant to the courses
- They feel that the most of the reading material prescribed for the course was easily available in the University library
- Most of the students believe that the teachers thoroughly prepared for teaching in the class
- Students believe that internal assessment should account for 25% of the total weightage of the course
- They believe that internal assessment helps students to improve their grades

श्रीसोमनाथसंस्कृतविश्वविद्यालयः स्वस्य पाठ्यक्रमस्य विषये प्रतिवर्षं छात्रेभ्यः प्रतिपुष्टिं स्वीकरोति। २०१८-१९ तमे शैक्षिकवर्षे पाठ्यक्रमविषये प्राप्तायाः प्रतिपुष्ट्याः मुख्यांशाः अधो लिख्यन्ते -

- वर्षे प्राप्तानां प्रतिपुष्टीनां संख्या - १६०
- शैक्षिकमूल्यं, जीवने उपयोगिता, गभीरता, व्याप्तिः इत्यादिदृष्ट्या छात्राः एतं पाठ्यक्रमम् उत्कृष्टं मन्यन्ते।
- अधिकांशाः छात्राः एतं पाठ्यक्रमं आह्वानकरं लाभकरं च मन्यन्ते।
- अधिकांशैः छात्रैः उक्तं यत् कक्ष्यासु ८५%तः अधिकः पाठ्यक्रमः पाठितः आसीत्।
- अधिकांशाः छात्राः मन्यन्ते यत् विश्वविद्यालयस्य ग्रन्थालये उत्कृष्टा पाठ्यक्रमोपयोगिनी अध्ययनसामग्री उपलब्धते।
- ते मन्यन्ते यत् पाठ्यक्रमे सूचितायाः सामग्र्याः अधिकांशः विश्वविद्यालयस्य ग्रन्थालये सरलतया उपलब्धते।
- अधिकांशाः छात्राः मन्यन्ते यत् कक्ष्यासु पाठनाय प्राध्यापकाः उत्तमां सज्जतां कुर्वन्ति।
- छात्राणां मतं वर्तते यत् समग्रस्य गुणभारस्य २५% आन्तरिकपरीक्षया दीयेत चेत् वरम्।
- छात्राणां मतं वर्तते यत् आन्तरिकमूल्याङ्कनं तेषां गुणाङ्कवर्धने सहकरोति।



विनोद कुमार
Director/Coordinator
IQAC

Shree Somnath Sanskrit University-Veraval

Question No	Particulars	Rating								
		Extremely Good	Very Good	Good	Moderately Good	Moderate	Somehow Tolerable	Poor	Very Poor	Extremely Poor
1	Learning value (in terms of skills, concepts, knowledge, analytical abilities or	93.75	6.25	0.00	0.00	0.00	0.00	0.00	0.00	0.00
2	broadening perspectives)	68.75	25.00	6.25	0.00	0.00	0.00	0.00	0.00	0.00
3	Applicability/relevance to real life situations	81.25	12.50	6.25	0.00	0.00	0.00	0.00	0.00	0.00
4	Depth of the course content	56.25	43.75	0.00	0.00	0.00	0.00	0.00	0.00	0.00
5	Extent of coverage of course	62.50	31.25	6.25	0.00	0.00	0.00	0.00	0.00	0.00
6	Extent of effort required by students	75.00	18.75	6.25	0.00	0.00	0.00	0.00	0.00	0.00
7	Relevance/learning value of project/ report	75.00	25.00	0.00	0.00	0.00	0.00	0.00	0.00	0.00
		73.21	23.21	3.57	0.00	0.00	0.00	0.00	0.00	0.00

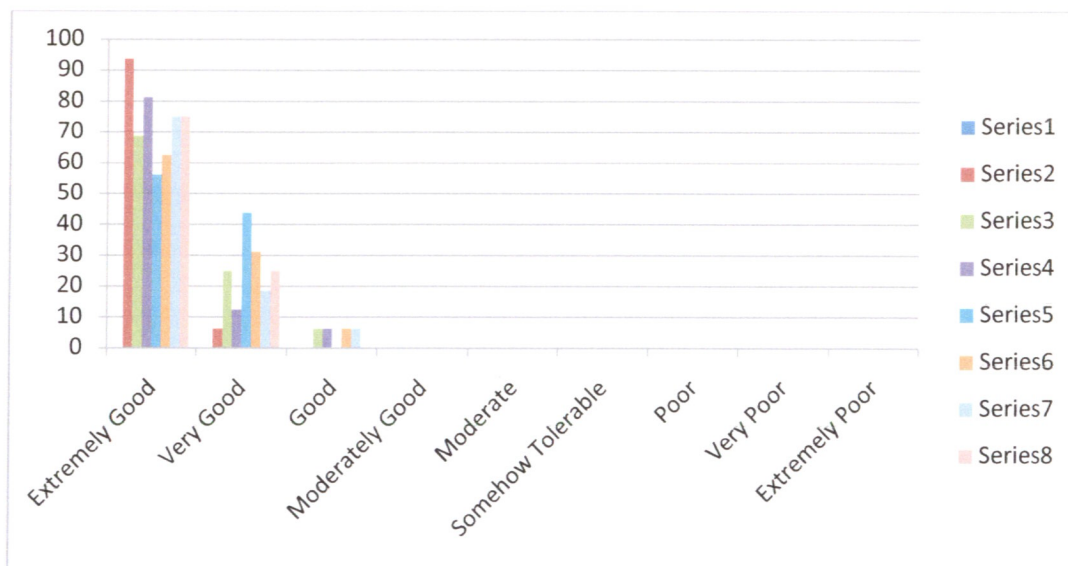

On an average 73 % students are Extremely Good , 23 % students are Very Good, 4 % Good with the current syllabus of the various programs designed by the Shree Somnath Sanskrit University-Veraval



[Signature]
Director/Coordinator
IQAC

Shree Somnath Sanskrit University-Veraval

-: Teachers Feedback :-

Feedback regarding the curriculum has been received from various faculty members of the University in the year 2018-19. 14 faculty members gave their feedback regarding the design and revision of the syllabi by syllabus committee in terms of –

- appropriateness of the syllabi with respect to current trends
- employability
- freedom of faculty members to express their views regarding the syllabi
- method of designing the syllabi
- revision of the syllabi and
- participation of members from the relevant industry in designing the PG syllabi.

Faculty members have also suggested the following –

- BOS (Board of Studies) should be formulated for continuous review of the syllabi
- more emphasis should be laid on speaking and writing in Sanskrit
- text books should be written in Simple Standard Sanskrit

२०१८-१९ तमे वर्षे विश्वविद्यालयस्य विभिन्नेभ्यः प्राध्यापकेभ्यः पाठ्यक्रमस्य विषये प्रतिपुष्टिः प्राप्ता। चतुर्दशभिः प्राध्यापकैः पाठ्यक्रमसमित्या रच्यमानानां संशोध्यमानानां च पाठ्यक्रमाणां विषये अधो लिखितान् बिन्दून् आश्रित्य स्वीया प्रतिपुष्टिः दत्ता –

- वर्तमानप्रवाहेण सह पाठ्यक्रमस्य सुसङ्गता
- नियुक्तिक्रमता
- पाठ्यक्रमसंरचनायां स्वविरारान् प्रस्तोतुं प्राध्यापकैः प्राप्यमाणा स्वतन्त्रता
- पाठ्यक्रमसंरचनापद्धतिः
- पाठ्यक्रमस्य संस्करणं तथैव च
- अनुस्नातक-पाठ्यक्रम-रचना-समितौ उद्योगक्षेत्रात् प्रतिनिधित्वम्

प्राध्यापकैः अधो लिखितानि सूचनानि अपि कृतानि –

- BOS (बोर्ड् ओफ् स्टडीस्) इत्यस्य रचना स्यात्, एतया समित्या च पाठ्यक्रमाणां निरन्तरं समीक्षा भवेत्
- संस्कृतेन भाषणाय लेखनाय च अधिकं महत्त्वं देयम्
- सरल-मानक-संस्कृतेन पाठ्यपुस्तकानां रचना स्यात्



Director/Coordinator
IQAC

Shree Somnath Sanskrit University-Veraval

Question No	Curriculum Evaluation Points	Response in %				
		Stongly Agree	Agree	Neutral	Disagree	Stongly Disagree
1	Board of studies is taking care to ensure the currency and relevance of the programme offering.	85.71	7.14	7.14	0.00	0.00
2	Employability is given weightage in curriculum design and development.	78.57	14.29	7.14	0.00	0.00
3	I am given enough freedom to contribute my ideas on curriculum design and development.	78.57	21.43	0	0.00	0.00
4	The system followed by the College/Department for the design and development of curriculum is effective.	78.57	21.43	0	0.00	0.00
5	The curriculum has been updated from time to time.	57.14	42.86	0	0.00	0.00
6	Representation from business and industry in PG Boards of studies is helpful in designing and improving the courses.	57.14	28.57	14.29	0.00	0.00
		72.62	22.62	4.76	0.00	0.00

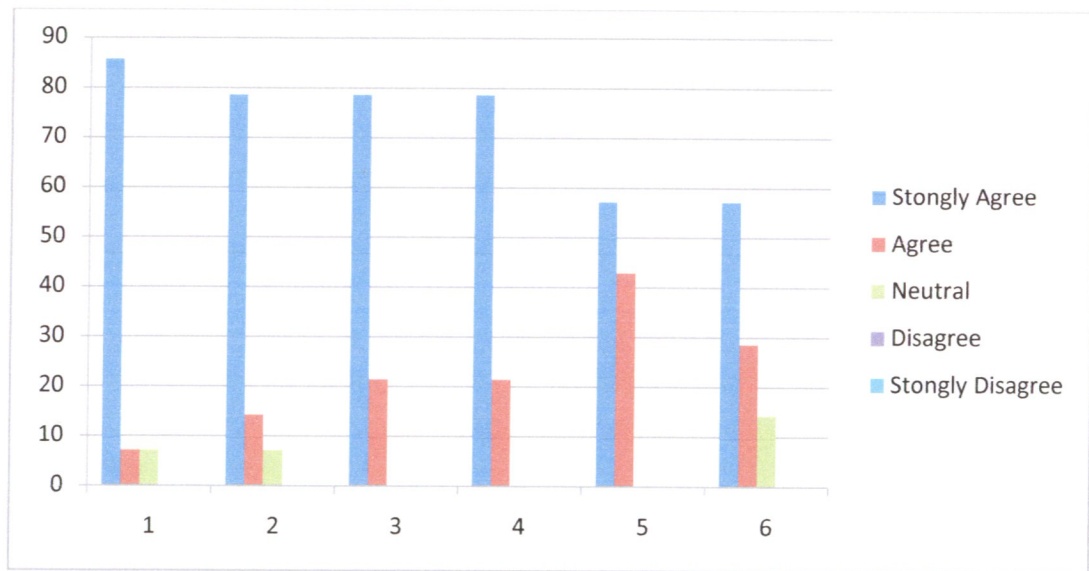

On an average 72 % teachers are Strongly agree, 23 % teachers are agree, 5 % teachers are Neutral with the current syllabus of the various programs designed by the Shree Somnath Sanskrit University-Veraval



Vinay Kumar
Director/Coordinator
IQAC

Shree Somnath Sanskrit University-Veraval

-: Employers Feedback :-

Shree Somnath Sanskrit University has been collecting feedback from the potential employers annually regarding the syllabus of the University. Following are highlights of the feedback received from the potential employers in Academic year 2018-2019 -

- Number of feedbacks received – 10
- Both the respondents strongly agree with the fact that the curriculum has been designed well
- Both the respondents strongly believe that the course covered in the syllabus is reasonably deep
- Both the respondents strongly believe that periodical updation of the syllabus are in tone with recent trends in the field concerned
- Both the respondents agree to the fact that the curriculum is excellent in terms of learning values
- While one of the respondents strongly agrees to the fact that employability is given focus while designing the syllabus, the other just agrees
- Both the respondents agree to the fact that the course content enhances situational competence
- Both the respondents agree to the fact that there is a lot of scope for extra learning and the course does encompass syllabus for competitive exams.

श्रीसोमनाथसंस्कृतविश्वविद्यालयः स्वस्य पाठ्यक्रमस्य विषये प्रतिवर्षं वृत्तिदाहभ्यः प्रतिपुष्टिं स्वीकरोति। २०१८-१९ तमे शैक्षिकवर्षे पाठ्यक्रमविषये प्राप्तायाः प्रतिपुष्ट्याः मुख्यांशाः अधो लिख्यन्ते -

- वर्षे प्राप्तानां प्रतिपुष्टीनां संख्या - 10
- उभौ मन्येते यत् पाठ्यक्रमस्य रचना सुष्ठु जाता।
- उभौ मन्येते यत् पाठ्यक्रमः गभीरः वर्तते।
- उभयोः इदं दृढं मतं वर्तते यत् पाठ्यक्रमे जायमानं नियमितं परिवर्तनं संस्कृतक्षेत्रे दृश्यमानाभिः साम्प्रतिकसरणिभिः तालैक्यं भजते।
- उभयोः इदं दृढं मतं वर्तते यत् शैक्षिकमूल्यानां दृष्ट्या पाठ्यक्रमः उत्कृष्टः अस्ति।
- पाठ्यक्रमः आजीविकाप्राप्तेः सम्भावनां केन्द्रीकृत्य रचितः अस्ति इति द्वयोः एकः दृढतया अङ्गीकरोति, अपरः केवलम् अङ्गीकरोति ।
- उभौ अङ्गीकुरुतः यत् पाठ्यक्रमः अयं वर्तमानस्थित्यनुरूपकौशलं वर्धयति।

उभौ अङ्गीकुरुतः यत् पाठ्यक्रमः अयं इतरविषयशिक्षणाय निकाः सम्भावनाः उद्घाटयति। पाठ्यक्रमेऽस्मिन् स्पर्धात्मकपरीक्षार्थं निर्धारितानां पाठ्यक्रमाणां नैके बिन्दवः अन्तर्भवन्ति।



विनोद कुमार म.
Director/Coordinator
IQAC

Shree Somnath Sanskrit University-Veraval

Question No	Particulars	Response in %				
		Stongly Agree	Agree	Neutral	Disagree	Stongly Disagree
1	Design of Course curriculum	90.00	10.00	0.00	0.00	0.00
2	Depth of course converged in syllabus	90.00	10.00	0.00	0.00	0.00
3	Periodical updation of the syllabus are in tone with recent trends in the field concerned	100.00	0.00	0.00	0.00	0.00
4	Learning Values (In terms of Knowledge , concept, manual skills analytical abilities and broadening perspectives	80.00	20.00	0.00	0.00	0.00
5	Employability is given focus	80.00	20.00	0.00	0.00	0.00
6	Relevance of text and reference	100.00	0.00	0.00	0.00	0.00
7	Emphasis on practical/ project in the course contact	80.00	20.00	0.00	0.00	0.00
8	Course contents enhance situational competence	100.00	0.00	0.00	0.00	0.00
9	Scope for extra learning and self study in the course content	90.00	10.00	0.00	0.00	0.00
10	Curriculum designed encompasses syllabus for comparative exams	90.00	10.00	0.00	0.00	0.00
		90.00	10.00	0.00	0.00	0.00

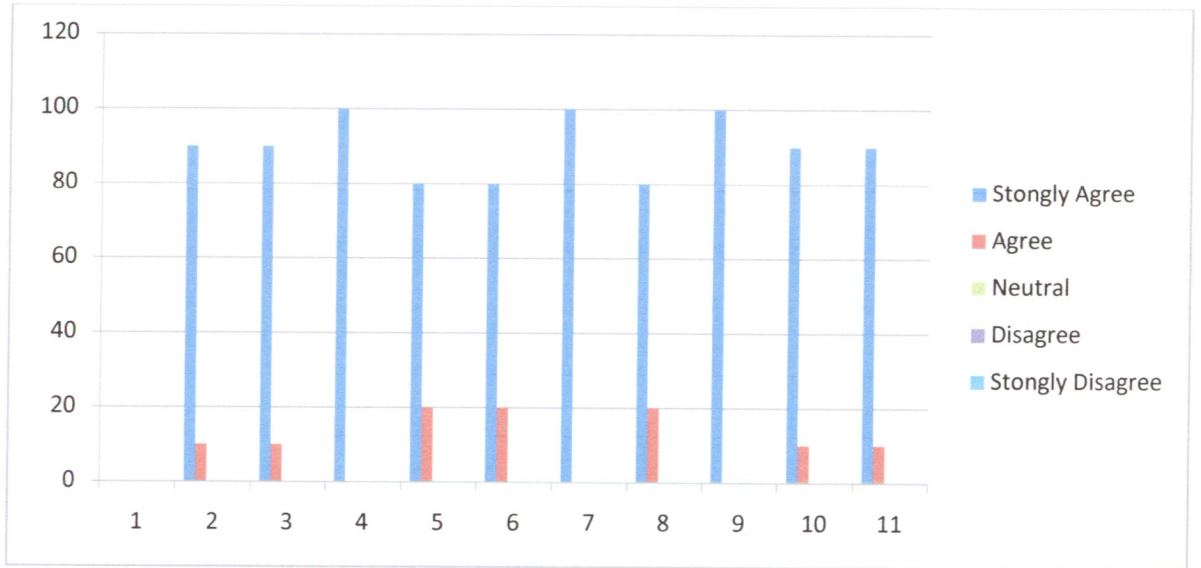

On an average 90 % employers are Strongly agree, 10 % employers are agree with the current syllabus of the various programs designed by the Shree Somnath Sanskrit University- Veraval



वित्त कुशिक मी
Director/Coordinator
IQAC

Shree Somnath Sanskrit University-Veraval

-: Alumni Feedback :-

Shree Somnath Sanskrit University regularly collects feedback from Alumni regarding the syllabus of the University. Following are highlights of the feedback received from the alumni -

- Number of feedbacks received - 31
- Most of the students feel proud of being alumni of this University
- They feel that the learning opportunity they got at the University has helped them in their career
- They strongly believe that recent developments in the University are constructive
- They agree to the fact the curriculum introduced meets contemporary requirements
- The Alumni believe that the University does involve them in its activities
- Almost all the alumni believe that they do have a role to play in the academic strengthening of the University

श्रीसोमनाथसंस्कृतविश्वविद्यालयः स्वस्य पाठ्यक्रमस्य विषये प्रतिवर्षं पूर्वच्छात्रेभ्यः प्रतिपुष्टिं स्वीकरोति।
पाठ्यक्रमविषये प्राप्तायाः प्रतिपुष्ट्याः मुख्यांशाः अधो लिख्यन्ते -

- वर्षे प्राप्तानां प्रतिपुष्टीनां संख्या - ३१
- अस्मिन् विश्वविद्यालये अध्ययनावसरप्राप्तिविषये अधिकांशाः पूर्वच्छात्राः गर्वम् अनुभवन्ति।
- ते मन्यन्ते यत् अत्र अध्ययनावसरप्राप्त्या आजीविकाप्राप्तौ ते लाभान्विताः।
- तेषां दृढं मतं वर्तते यत् विश्वविद्यालये सम्प्रति जायमानानि परिवर्तनानि भावात्मकानि सन्ति।
- ते अङ्गीकुर्वन्ति यत् अत्र पाठ्यमानः पाठ्यक्रमः सद्यस्क-अपेक्षानुरूपः वर्तते।
- ते मन्यन्ते यत् विश्वविद्यालयः स्वकार्यकलापेषु क्वचिदेव तान् सहभागिनः करोति
- प्रायः सर्वेऽपि पूर्वच्छात्राः मन्यन्ते यत् विश्वविद्यालयस्य शैक्षिक-दृढीकरणे तेषां भूमिका वर्तते एव।

Question No	Particulars	Response in %				
		Strongly Agree	Agree	Neutral	Disagree	Strongly Disagree
1	The new courses introduced meet contemporary requirements	84.00	16.00	0.00	0.00	0.00
		84.00	16.00	0.00	0.00	0.00



an average 84 % Alumni are Strongly agree, 16 % Alumni are agree with the current syllabus of the various programs designed by the Shree Somnath Sanskrit University-Veraval

Director/Coordinator
IQAC

Shree Somnath Sanskrit University-Veraval



-: Parents Feedback :-

Shree Somnath Sanskrit University has been collecting feedback from the parents annually regarding the syllabus of the University. Following are highlights of the feedback received from the parents in Academic year 2018-2019 –

- Number of feedbacks received - 28
- Most of the parents believe that the education pattern of the University has brought about positive change in the ward
- They have shown great respect for the University and they believe that the University is the premier institute imparting Sanskrit education in Gujarat
- Most parents believe that the curriculum is well designed to provide learning opportunities to students
- They fairly agree with the fact that the curriculum focus on Employability of the students
- They also agree with the fact that the curriculum incorporates recent changes in the area
- Most of the parents strongly agree to the fact that the University examination results are declared timey.

श्रीसोमनाथसंस्कृतविश्वविद्यालयः स्वस्य पाठ्यक्रमस्य विषये प्रतिवर्षं अभिभावकेभ्यः प्रतिपुष्टिं स्वीकरोति। २०१८-१९ तमे शैक्षिकवर्षे पाठ्यक्रमविषये प्राप्तायाः प्रतिपुष्ट्याः मुख्यांशाः अधो लिख्यन्ते -

- वर्षे प्राप्तानां प्रतिपुष्टीनां संख्या - २८
- अधिकांशाः अभिभावकाः मन्यन्ते यत् विश्वविद्यालयस्य शिक्षणपद्धत्या तेषां पाल्येषु भावात्मकं परिवर्तनं जातम्।
- अभिभावकानां हृदि विश्वविद्यालयस्य विषये महान् आदरः वर्तते। ते मन्यन्ते यत् विश्वविद्यालयः संस्कृतशिक्षणाय उत्कृष्टा संस्था वर्तते।
- अधिकांशाः अभिभावकाः मन्यन्ते यत् पाल्येभ्यः अध्ययनावसरप्राप्तिदृष्ट्या पाठ्यक्रमस्य रचना उत्कृष्टा वर्तते।
- प्रायः सर्वे अभिभावकाः अङ्गीकुर्वन्ति यत् छात्राणाम् आजीविकालाभं केन्द्रीकृत्य पाठ्यक्रमः रचितः वर्तते
- प्रायः सर्वे अभिभावकाः अङ्गीकुर्वन्ति यत् संस्कृतक्षेत्रे जायमानानि परिवर्तनानि पाठ्यक्रमे प्रतिबिम्बितानि भवन्ति।
- प्रायः सर्वे अभिभावकाः मन्यन्ते यत् विश्वविद्यालयद्वारा परीक्षापरिणामाः समयेन उद्घोष्यन्ते।



निनाद कुमार
Director/Coordinator
IQAC

Shree Somnath Sanskrit University-Veraval

Question No	Particulars	Response in %				
		Strongly Agree	Agree	Neutral	Disagree	Strongly Disagree
1	The curriculum of the course is well designed and promotes learning experience of the students.	82.14	17.86	0	0.00	0.00
2	Employability is given focus in the curriculum design.	78.57	10.71	10.71	0.00	0.00
3	The curriculum incorporates recent changes in the area.	82.14	14.29	3.57	0.00	0.00
		80.95	14.29	4.76	0.00	0.00

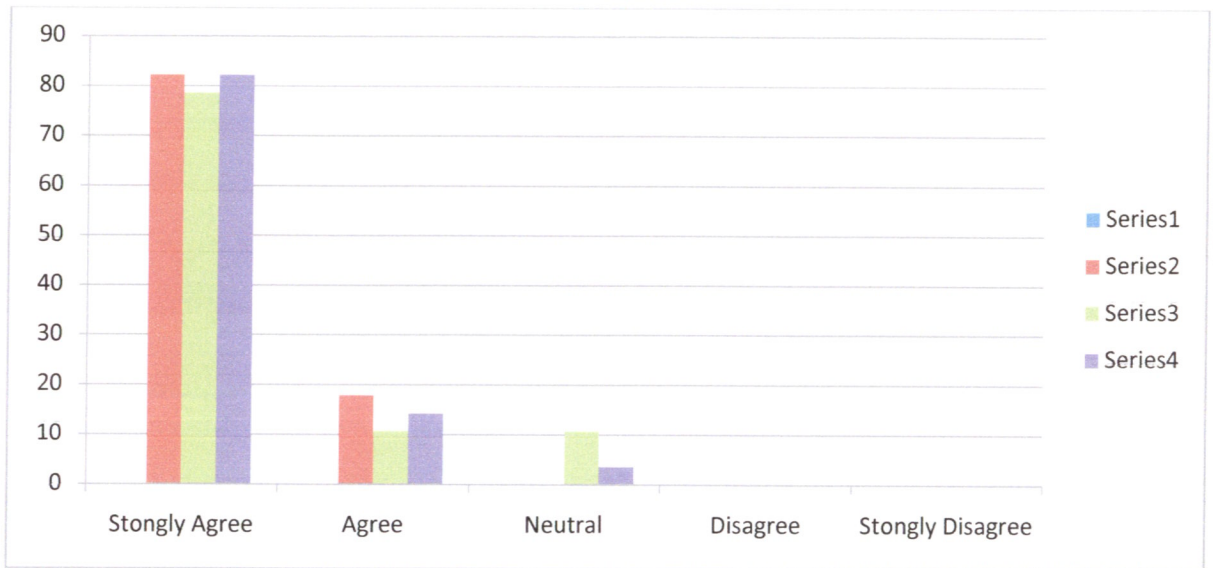

On an average 81 % parents are Strongly agree, 14 % parents are agree, 5 % parents are neutral with the current syllabus of the various programs designed by the Shree Somnath Sanskrit University-Veraval



विनायक कुमार मिश्रा

Director/Coordinator
IQAC

Shree Somnath Sanskrit University-Veraval

SHREE SOMNATH SANSKRIT UNIVERSITY- VERAVAL

1.4.1

Structured feedback received from

(1) Students

(2) Teachers

(3) Employers

(4) Alumni

(5) Parents

Year wise feedback analysis report

YEAR - 2019-20

Academic year 2019-20

-: Students Feedback :-

Shree Somnath Sanskrit University has been collecting feedback from the students annually regarding the syllabus of the University. Following are highlights of the feedback received from the students in Academic year 2019-2020 -

- Number of feedbacks received – 160
- Students have rated the syllabus 'excellent' in terms of learning Value, relevance to life, Depth, coverage etc.
- Most of the students have found the syllabus challenging and beneficial
- Most of the students say that more than 85% of their syllabus was covered in the class
- Most of the students feel that the University library houses excellent supportive material relevant to the courses
- They feel that the most of the reading material prescribed for the course was easily available in the University library
- Most of the students believe that the teachers thoroughly prepared for teaching in the class
- Students believe that internal assessment should account for 25% of the total weightage of the course
- They believe that internal assessment helps students to improve their grades

श्रीसोमनाथसंस्कृतविश्वविद्यालयः स्वस्य पाठ्यक्रमस्य विषये प्रतिवर्षं छात्रेभ्यः प्रतिपुष्टिं स्वीकरोति। २०१९-२० तमे शैक्षिकवर्षे पाठ्यक्रमविषये प्राप्तायाः प्रतिपुष्ट्याः मुख्यांशाः अधो लिख्यन्ते -

- वर्षे प्राप्तानां प्रतिपुष्टीनां संख्या - १६०
- शैक्षिकमूल्यं, जीवने उपयोगिता, गभीरता, व्याप्तिः इत्यादिदृष्ट्या छात्राः एतं पाठ्यक्रमम् उत्कृष्टं मन्यन्ते।
- अधिकांशाः छात्राः एतं पाठ्यक्रमं आह्वानकरं लाभकरं च मन्यन्ते।
- अधिकांशैः छात्रैः उक्तं यत् कक्ष्यासु ८५%तः अधिकः पाठ्यक्रमः पाठितः आसीत्।
- अधिकांशाः छात्राः मन्यन्ते यत् विश्वविद्यालयस्य ग्रन्थालये उत्कृष्टा पाठ्यक्रमोपयोगिनी अध्ययनसामग्री उपलभ्यते।
- ते मन्यन्ते यत् पाठ्यक्रमे सूचितायाः सामग्र्याः अधिकांशः विश्वविद्यालयस्य ग्रन्थालये सरलतया उपलभ्यते।
- अधिकांशाः छात्राः मन्यन्ते यत् कक्ष्यासु पाठनाय प्राध्यापकाः उत्तमां सज्जतां कुर्वन्ति।
- छात्राणां मतं वर्तते यत् समग्रस्य गुणभारस्य २५% आन्तरिकपरीक्षया दीयेत चेत् वरम्।
- छात्राणां मतं वर्तते यत् आन्तरिकमूल्याङ्कनं तेषां गुणाङ्कवर्धने सहकरोति।



Director/Coordinator
IQAC

Shree Somnath Sanskrit University-Veraval

Question No	Particulars	Rating								
		Extremely Good	Very Good	Good	Moderately Good	Moderate	Somehow Tolerable	Poor	Very Poor	Extremely Poor
1	Learning value (in terms of skills, concepts, knowledge, analytical abilities or	87.50	12.50	0.00	0.00	0.00	0.00	0.00	0.00	0.00
2	broadening perspectives)	62.50	25.00	12.50	0.00	0.00	0.00	0.00	0.00	0.00
3	Applicability/relevance to real life situations	75.00	25.00	0.00	0.00	0.00	0.00	0.00	0.00	0.00
4	Depth of the course content	62.50	37.50	0.00	0.00	0.00	0.00	0.00	0.00	0.00
5	Extent of coverage of course	62.50	31.25	6.25	0.00	0.00	0.00	0.00	0.00	0.00
6	Extent of effort required by students	68.75	25.00	6.25	0.00	0.00	0.00	0.00	0.00	0.00
7	Relevance/learning value of project/ report	75.00	25.00	0.00	0.00	0.00	0.00	0.00	0.00	0.00
		70.54	25.89	3.57	0.00	0.00	0.00	0.00	0.00	0.00

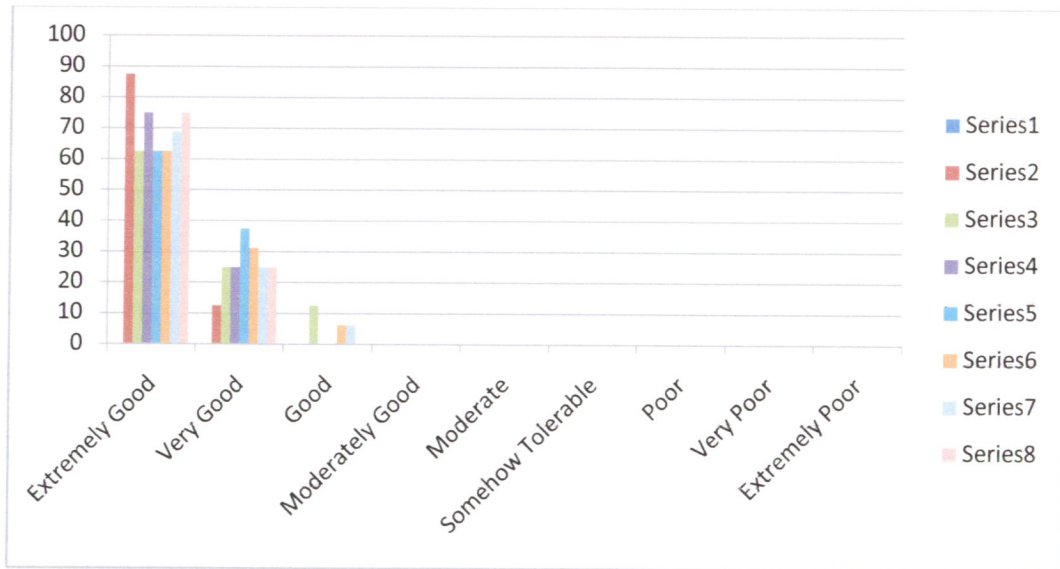

On an average 71 % students are Extremely Good , 26 % students are Very Good, 3 % Good with the current syllabus of the various programs designed by the Shree Somnath Sanskrit University-Veraval

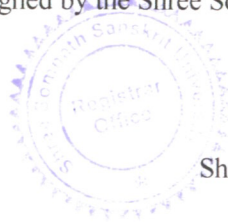

(Signature)
Director/Coordinator
IQAC

Shree Somnath Sanskrit University-Veraval

-: Teacher Feedback :-

Feedback regarding the curriculum has been received from various faculty members of the University in the year 2019-20. 19 faculty members gave their feedback regarding the design and revision of the syllabi by syllabus committee in terms of –

- appropriateness of the syllabi with respect to current trends
- employability
- freedom of faculty members to express their views regarding the syllabi
- method of designing the syllabi
- revision of the syllabi and
- participation of members from the relevant industry in designing the PG syllabi.

Faculty members have also suggested the following –

- BOS (Board of Studies) should be formulated for continuous review of the syllabi
- hard copy of syllabi of other Universities should be available in the library for easy reference

२०१९-२० तमे वर्षे विश्वविद्यालयस्य विभिन्नेभ्यः प्राध्यापकेभ्यः पाठ्यक्रमस्य विषये प्रतिपुष्टिः प्राप्ता। नवदशभिः प्राध्यापकैः पाठ्यक्रमसमित्या रच्यमानानां संशोध्यमानानां च पाठ्यक्रमाणां विषये अधो लिखितान् बिन्दून् आश्रित्य स्वीया प्रतिपुष्टिः दत्ता –

- वर्तमानप्रवाहेण सह पाठ्यक्रमस्य सुसङ्गतता
- नियुक्तिक्रमता
- पाठ्यक्रमसंरचनायां स्वविरारान् प्रस्तोतुं प्राध्यापकैः प्राप्यमाणा स्वतन्त्रता
- पाठ्यक्रमसंरचनापद्धतिः
- पाठ्यक्रमस्य संस्करणं तथैव च
- अनुस्नातक-पाठ्यक्रम-रचना-समितौ उद्योगक्षेत्रात् प्रतिनिधित्वम्

प्राध्यापकैः अधो लिखितानि सूचनानि अपि कृतानि –

- BOS (बोर्ड ओफ् स्टडीस्) इत्यस्य रचना स्यात्, एतया समित्या च पाठ्यक्रमाणां निरन्तरं समीक्षा भवेत्।
- अन्येषां विश्वविद्यालयानां पाठ्यक्रमाणां स्थूलाः प्रतिकृतयः सन्दर्भार्थं विश्वविद्यालयस्य ग्रन्थालये उपलब्धाः भवेयुः।

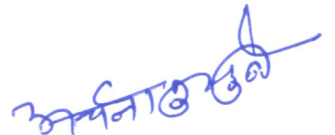

Director/Coordinator
IQAC

Shree Somnath Sanskrit University-Veraval

Question No	Curriculum Evaluation Points	Response in %				
		Strongly Agree	Agree	Neutral	Disagree	Strongly Disagree
1	Board of studies is taking care to ensure the currency and relevance of the programme offering.	78.95	15.79	5.26	0.00	0.00
2	Employability is given weightage in curriculum design and development.	73.68	26.32	0	0.00	0.00
3	I am given enough freedom to contribute my ideas on curriculum design and development.	84.21	15.79	0	0.00	0.00
4	The system followed by the College/Department for the design and development of curriculum is effective.	73.68	26.32	0	0.00	0.00
5	The curriculum has been updated from time to time.	73.68	21.05	5.26	0.00	0.00
6	Representation from business and industry in PG Boards of studies is helpful in designing and improving the courses.	73.68	15.79	10.53	0.00	0.00
		76.31	20.18	3.51	0.00	0.00

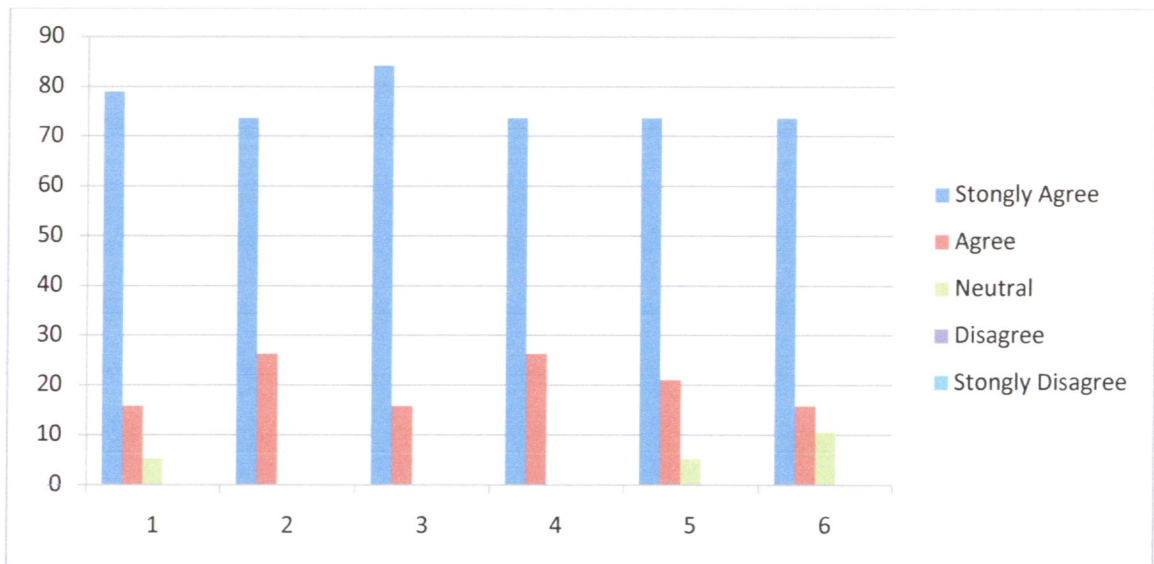

On an average 76 % teachers are Strongly agree, 20 % teachers are agree, 4 % teachers are Neutral with the current syllabus of the various programs designed by the Shree Somnath Sanskrit University-Veraval



Director/Coordinator
IQAC

Shree Somnath Sanskrit University-Veraval

-: Employers Feedback :-

Shree Somnath Sanskrit University has been collecting feedback from the potential employers annually regarding the syllabus of the University. Following are highlights of the feedback received from the potential employers in Academic year 2019-20 -

- Number of feedbacks received – 8
- The respondent strongly agree with the fact that the curriculum has been designed well
- The respondents strongly believe that the course covered in the syllabus is reasonably deep
- The respondents strongly believes that periodical updation of the syllabus are in tone with recent trends in the field concerned
- The respondent strongly agrees to the fact that the curriculum is excellent in terms of learning values
- The respondent strongly agrees to the fact that employability is given focus while designing the syllabus
- The respondent agrees to the fact that the course content enhances situational competence
- The respondent agrees to the fact that there is a lot of scope for extra learning and the course does encompass syllabus for competitive exams

श्रीसोमनाथसंस्कृतविश्वविद्यालयः स्वस्य पाठ्यक्रमस्य विषये प्रतिवर्षं वृत्तिदाहभ्यः प्रतिपुष्टिं स्वीकरोति। २०१९-२० तमे शैक्षिकवर्षे पाठ्यक्रमविषये प्राप्तायाः प्रतिपुष्ट्याः मुख्यांशाः अधो लिख्यन्ते -

- वर्षे प्राप्तानां प्रतिपुष्टीनां संख्या - ०८
- प्रतिपुष्टिदाता मन्यते यत् पाठ्यक्रमस्य रचना सुष्ठु जाता।
- प्रतिपुष्टिदाता मन्यते यत् पाठ्यक्रमः गभीरः वर्तते।
- प्रतिपुष्टिदातुः इदं दृढं मतं वर्तते यत् पाठ्यक्रमे जायमानं नियमितं परिवर्तनं संस्कृतक्षेत्रे दृश्यमानाभिः साम्प्रतिकसरणिभिः तालैक्यं भजते।
- प्रतिपुष्टिदातुः इदं दृढं मतं वर्तते यत् शैक्षिकमूल्यानां दृष्ट्या पाठ्यक्रमः उत्कृष्टः अस्ति।
- पाठ्यक्रमः आजीविकाप्राप्तेः सम्भावनां केन्द्रीकृत्य रचितः अस्ति इति प्रतिपुष्टिदाता दृढतया अङ्गीकरोति।
- प्रतिपुष्टिदाता अङ्गीकरोति यत् पाठ्यक्रमः अयं वर्तमानस्थित्यनुरूपकौशलं वर्धयति।
- प्रतिपुष्टिदाता अङ्गीकरोति यत् पाठ्यक्रमः अयं इतरविषयशिक्षणाय निकाः सम्भावनाः उद्घाटयति। पाठ्यक्रमेऽस्मिन् स्पर्धात्मकपरीक्षार्थं निर्धारितानां पाठ्यक्रमाणां नैके बिन्दवः अन्तर्भवन्ति।



Director/Coordinator
IQAC

Shree Somnath Sanskrit University-Veraval

Question No	Particulars	Response in %				
		Strongly Agree	Agree	Neutral	Disagree	Strongly Disagree
1	Design of Course curriculum	100.00	0.00	0.00	0.00	0.00
2	Depth of course converged in syllabus	100.00	0.00	0.00	0.00	0.00
3	Periodical updation of the syllabus are in tone with recent trends in the field concerned	88.00	13.00	0.00	0.00	0.00
4	Learning Values (In terms of Knowledge , concept, manual skills analytical abilities and broadening perspectives	88.00	13.00	0.00	0.00	0.00
5	Employability is given focus	100.00	0.00	0.00	0.00	0.00
6	Relevance of text and reference	50.00	50.00	0.00	0.00	0.00
7	Emphasis on practical/ project in the course contact	100.00	0.00	0.00	0.00	0.00
8	Course contents enhance situational competence	88.00	13.00	0.00	0.00	0.00
9	Scope for extra learning and self study in the course content	88.00	13.00	0.00	0.00	0.00
10	Curriculum designed encompasses syllabus for comparative exams	100.00	0.00	0.00	0.00	0.00
		90.20	10.20	0.00	0.00	0.00

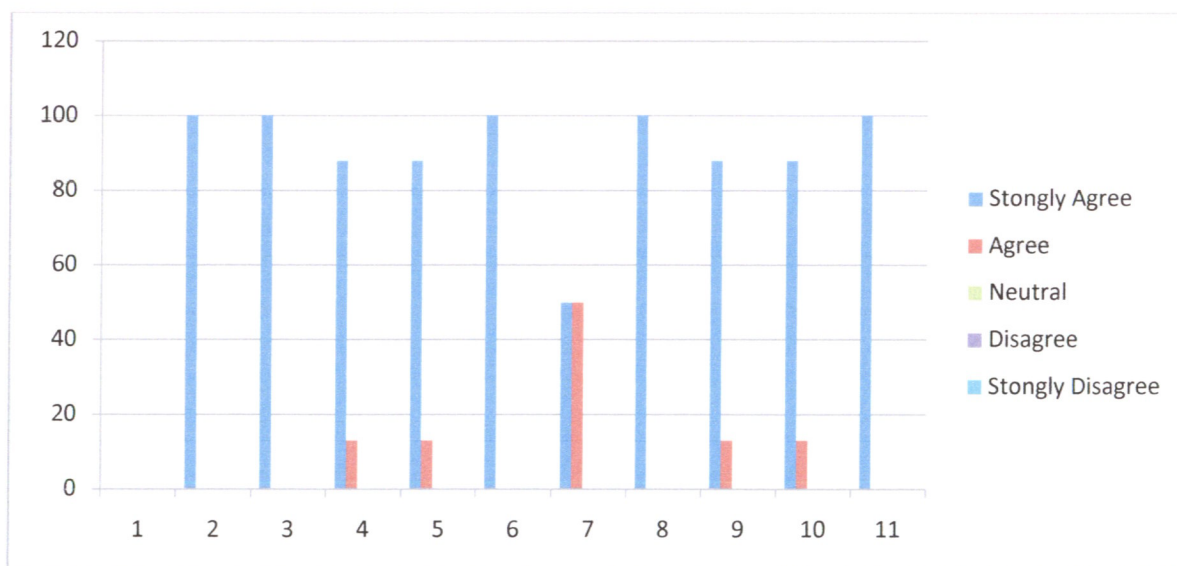

On an average 90 % employers are Strongly agree, 10 % employers are agree with the current syllabus of the various programs designed by the Shree Somnath Sanskrit University-Veraval



(Handwritten Signature)

Director/Coordinator
IQAC

Shree Somnath Sanskrit University-Veraval

-: Alumni Feedback :-

Shree Somnath Sanskrit University regularly collects feedback from Alumni regarding the syllabus of the University. Following are highlights of the feedback received from the alumni -

- Number of feedbacks received - 36
- Most of the students feel proud of being alumni of this University
- They feel that the learning opportunity they got at the University has helped them in their career
- They strongly believe that recent developments in the University are constructive
- They agree to the fact the curriculum introduced meets contemporary requirements
- The Alumni believe that the University does involve them in its activities
- Almost all the alumni believe that they do have a role to play in the academic strengthening of the University

श्रीसोमनाथसंस्कृतविश्वविद्यालयः स्वस्य पाठ्यक्रमस्य विषये प्रतिवर्षं पूर्वछात्रेभ्यः प्रतिपुष्टिं स्वीकरोति।
पाठ्यक्रमविषये प्राप्तायाः प्रतिपुष्ट्याः मुख्यांशाः अधो लिख्यन्ते -

- वर्षे प्राप्तानां प्रतिपुष्टीनां संख्या - ३६
- अस्मिन् विश्वविद्यालये अध्ययनावसरप्राप्तिविषये अधिकांशाः पूर्वछात्राः गर्वम् अनुभवन्ति।
- ते मन्यन्ते यत् अत्र अध्ययनावसरप्राप्त्या आजीविकाप्राप्तौ ते लाभान्विताः।
- तेषां दृढं मतं वर्तते यत् विश्वविद्यालये सम्प्रति जायमानानि परिवर्तनानि भावात्मकानि सन्ति।
- ते अङ्गीकुर्वन्ति यत् अत्र पाठ्यमानः पाठ्यक्रमः सद्यस्क-अपेक्षानुरूपः वर्तते।
- ते मन्यन्ते यत् विश्वविद्यालयः स्वकार्यकलापेषु क्वचिदेव तान् सहभागिनः करोति
- प्रायः सर्वेऽपि पूर्वछात्राः मन्यन्ते यत् विश्वविद्यालयस्य शैक्षिक-दृढीकरणे तेषां भूमिका वर्तते एव।

Question No	Particulars	Response in %				
		Strongly Agree	Agree	Neutral	Disagree	Strongly Disagree
1	The new courses introduced meet contemporary requirements	86.00	14.00	0.00	0.00	0.00
		86.00	14.00	0.00	0.00	0.00

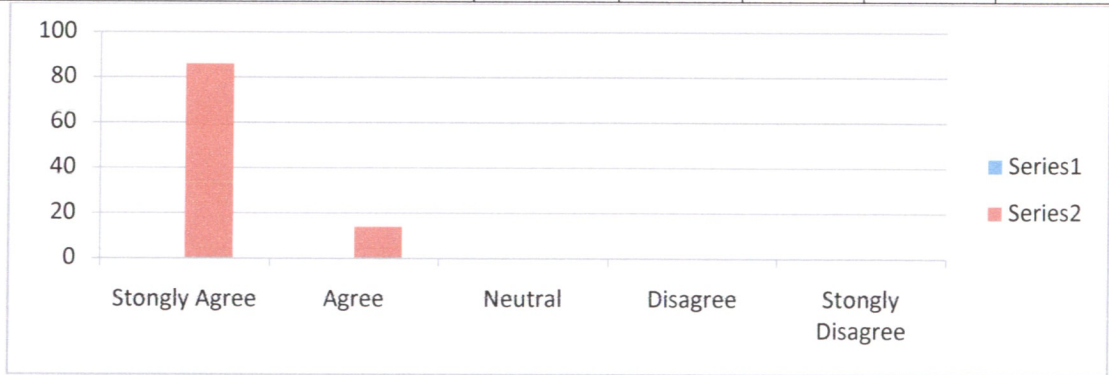

an average 86 % Alumni are Strongly agree, 14 % Alumni are agree with the current syllabus of the various programs designed by the Shree Somnath Sanskrit University-Veraval



Director/Coordinator
IQAC

Shree Somnath Sanskrit University-Veraval

-: Parents Feedback :-

Shree Somnath Sanskrit University has been collecting feedback from the parents annually regarding the syllabus of the University. Following are highlights of the feedback received from the parents in Academic year 2019-2020 –

- Number of feedbacks received - 25
- Most of the parents believe that the education pattern of the University has brought about positive change in the ward
- They have shown great respect for the University and they believe that the University is the premier institute imparting Sanskrit education in Gujarat
- Most parents believe that the curriculum is well designed to provide learning opportunities to students
- They fairly agree with the fact that the curriculum focus on Employability of the students
- They also agree with the fact that the curriculum incorporates recent changes in the area
- Most of the parents strongly agree to the fact that the University examination results are declared timely

श्रीसोमनाथसंस्कृतविश्वविद्यालयः स्वस्य पाठ्यक्रमस्य विषये प्रतिवर्षं अभिभावकेभ्यः प्रतिपुष्टिं स्वीकरोति। २०१९-२० तमे शैक्षिकवर्षे पाठ्यक्रमविषये प्राप्तायाः प्रतिपुष्ट्याः मुख्यांशाः अधो लिख्यन्ते -

- वर्षे प्राप्तानां प्रतिपुष्टीनां संख्या - २५
- अधिकांशाः अभिभावकाः मन्यन्ते यत् विश्वविद्यालयस्य शिक्षणपद्धत्या तेषां पाल्येषु भावात्मकं परिवर्तनं जातम्।
- अभिभावकानां हृदि विश्वविद्यालयस्य विषये महान् आदरः वर्तते। ते मन्यन्ते यत् विश्वविद्यालयः संस्कृतशिक्षणाय उत्कृष्टा संस्था वर्तते।
- अधिकांशाः अभिभावकाः मन्यन्ते यत् पाल्येभ्यः अध्ययनावसरप्राप्तिदृष्ट्या पाठ्यक्रमस्य रचना उत्कृष्टा वर्तते।
- प्रायः सर्वे अभिभावकाः अङ्गीकुर्वन्ति यत् छात्राणाम् आजीविकालाभं केन्द्रीकृत्य पाठ्यक्रमः रचितः वर्तते
- प्रायः सर्वे अभिभावकाः अङ्गीकुर्वन्ति यत् संस्कृतक्षेत्रे जायमानानि परिवर्तनानि पाठ्यक्रमे प्रतिबिम्बितानि भवन्ति।
- प्रायः सर्वे अभिभावकाः मन्यन्ते यत् विश्वविद्यालयद्वारा परीक्षापरिणामाः समयेन उद्घोष्यन्ते।

Question No	Particulars	Response in %				
		Strongly Agree	Agree	Neutral	Disagree	Strongly Disagree
1	The curriculum of the course is well designed and promotes learning experience of the students.	84.00	16.00	0.00	0.00	0.00
2	Employability is given focus in the curriculum design.	80.00	12.00	8.00	0.00	0.00
3	The curriculum incorporates recent changes in the area.	84.00	12.00	4.00	0.00	0.00
		82.67	13.33	4.00	0.00	0.00

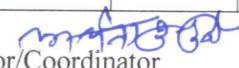

Director/Coordinator
IQAC

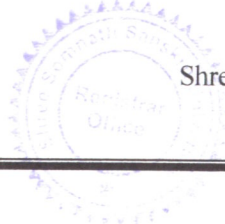
Shree Somnath Sanskrit University-Veraval

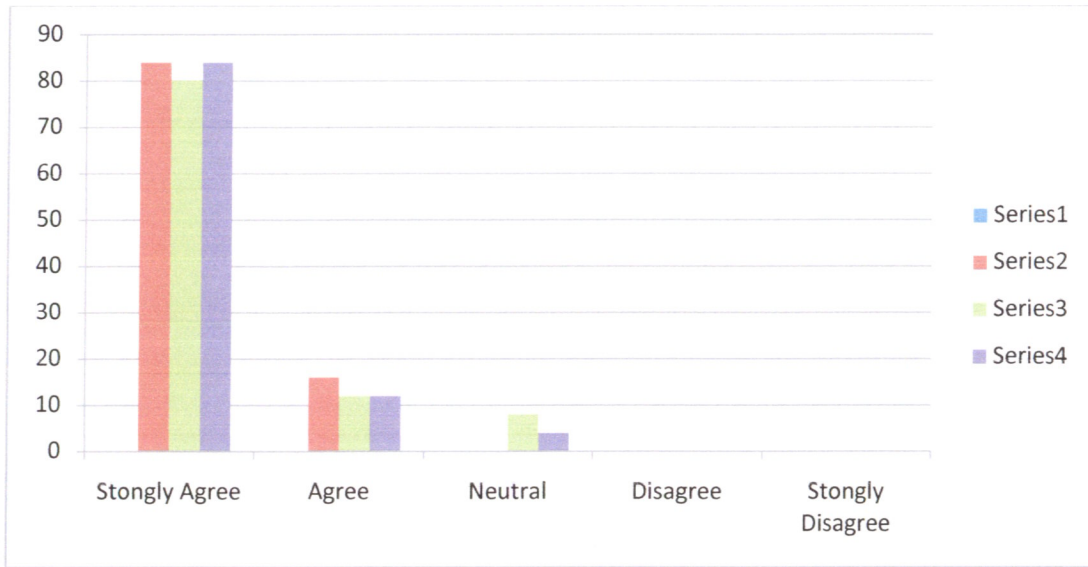

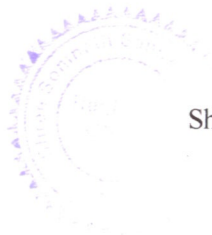

On an average 83 % parents are Strongly agree, 13 % parents are agree, 4 % parents are neutral with the current syllabus of the various programs designed by the Shree Somnath Sanskrit University-Veraval



(Handwritten signature in blue ink)

Director/Coordinator
IQAC

Shree Somnath Sanskrit University-Veraval